

Planning Permit No. 13 A/12.7/92
APPROVED
 SUBJECT TO THE CONDITIONS IN THIS OFFICE LETTER.
 No. 13/1678/92 to 13/1892
 20/8
 FOR MEMBER SECRETARY
 MADRAS METROPOLITAN
 DEVELOPMENT AUTHORITY
 MADRAS-600 008.

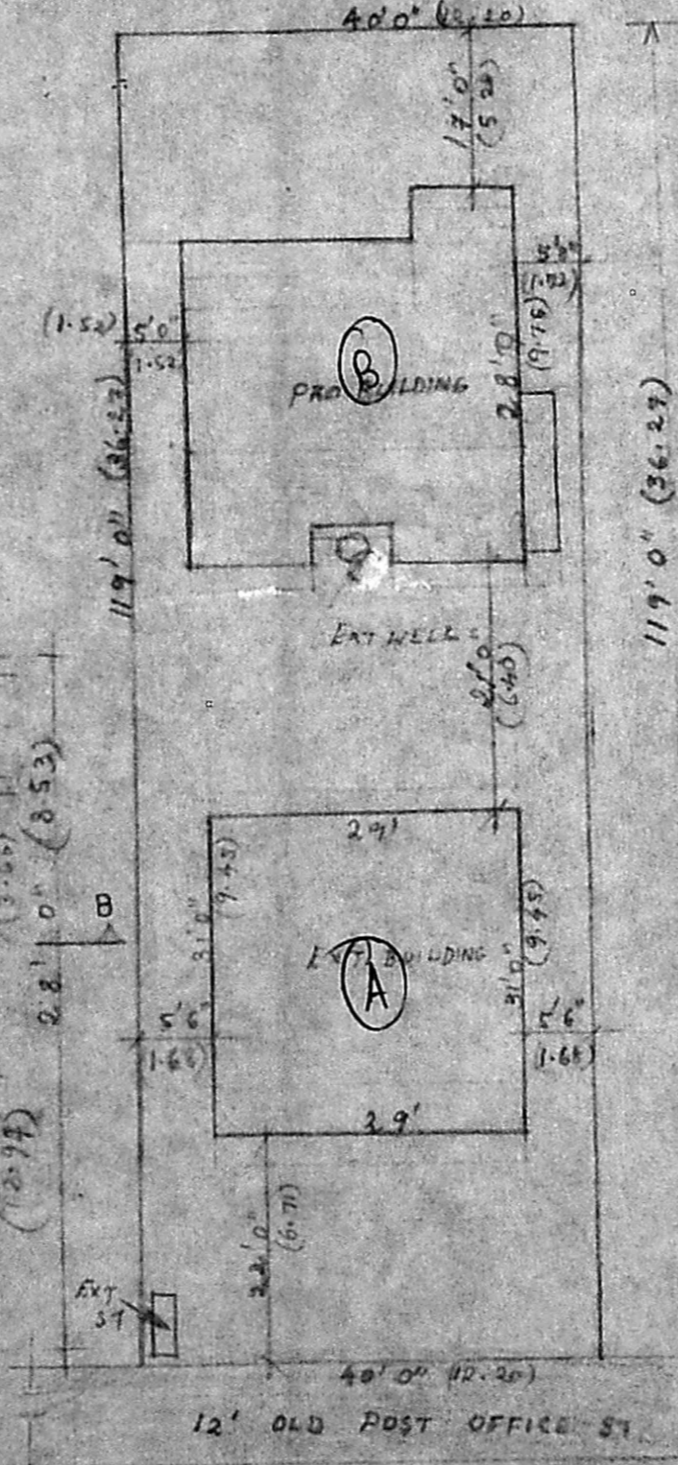
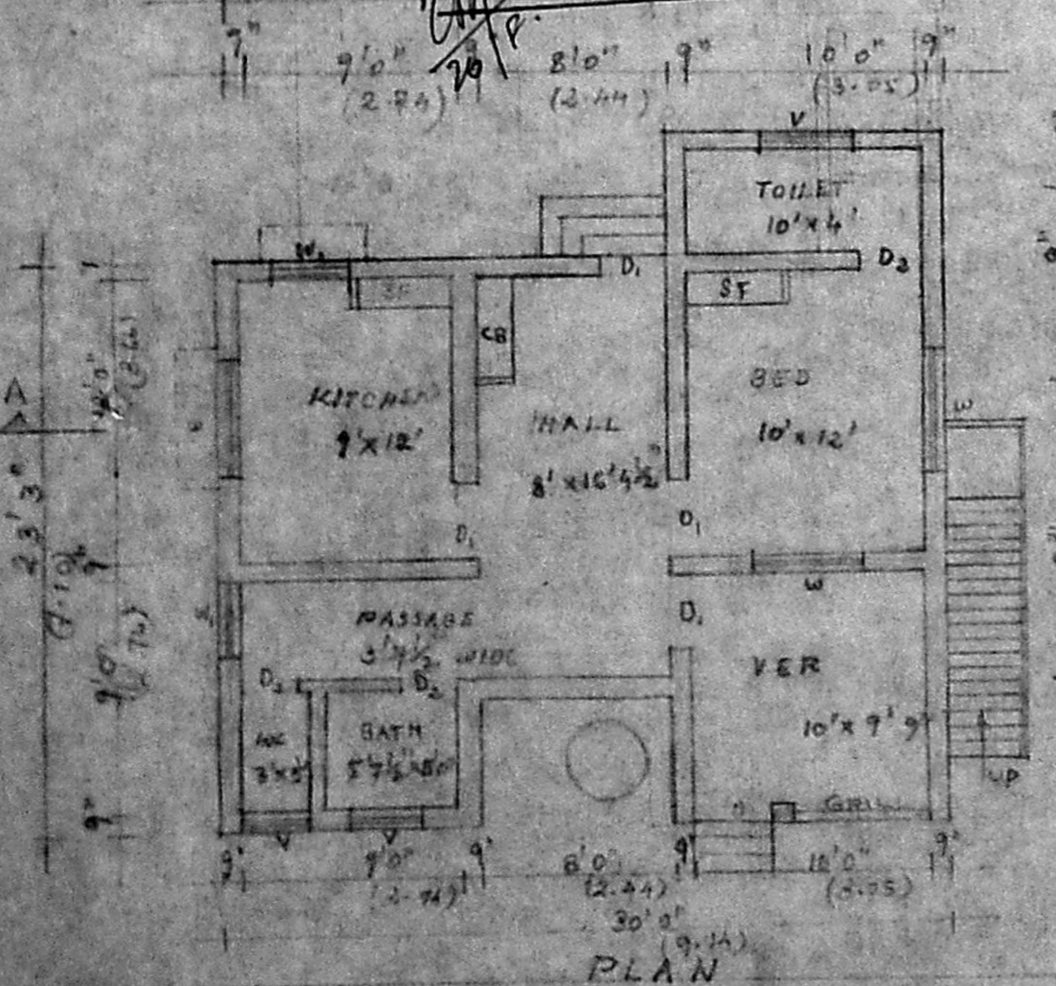

Frontside Boundary = 899.56 ft
 (A) 29 x 31'-0" = 899.56 ft
 (B) Bed ver. Toilet = 322
 11'-6" x 28
 Kit. Passage/ver. = 245
 10'-6" x 23'-3"
 Hall = 144
 8'-0" x 18'-0" = 144 sq ft
 1310 sq ft
 149.5 sq mt

DETAILS OF WELL / SEPTIC TANK

REFERENCE		
D	DOOR	3'3" x 6'6"
D ₁	"	3'0" x 6'0"
D ₂	"	2'6" x 6'0"
W	WINDOW	4'2" x 4'0"
W ₁	"	3'0" x 4'0"
V	VENTILATOR	3'0" x 2'0"
		567 50M
PLOT AREA		4760 492.40
PLINTH	FORECAST	899 89.55
"	PROG	705 65.50
PLOT COVERAGE		34%
FLOOR SPACE INDEX		0.34

PLAN SHOWING THE PROPOSED BUILDING IN PLOT NO 32,
 S. NO. 615/4, OLD POST OFFICE ST. AMBATTUR
 SAIDAPET TALUK, CHENNAI. M.G.R. DIST.

SCALE 1" = 20' (1:100)

COLOUR	INDEX	OWNER.
[Box]	PROPOSED	PPabbarat
[Box]	ROAD	
[Box]	BOUNDARY	

V. Rajaraman. L.C.E.
 Civil Engineer &
 Licenced Surveyor
 Ambattur & Avadi Township
 210/5, M.T.H. ROAD
 VENKATAPURAM
 AMBATTUR, MADRAS-52
 LICENSED SURVEYOR.